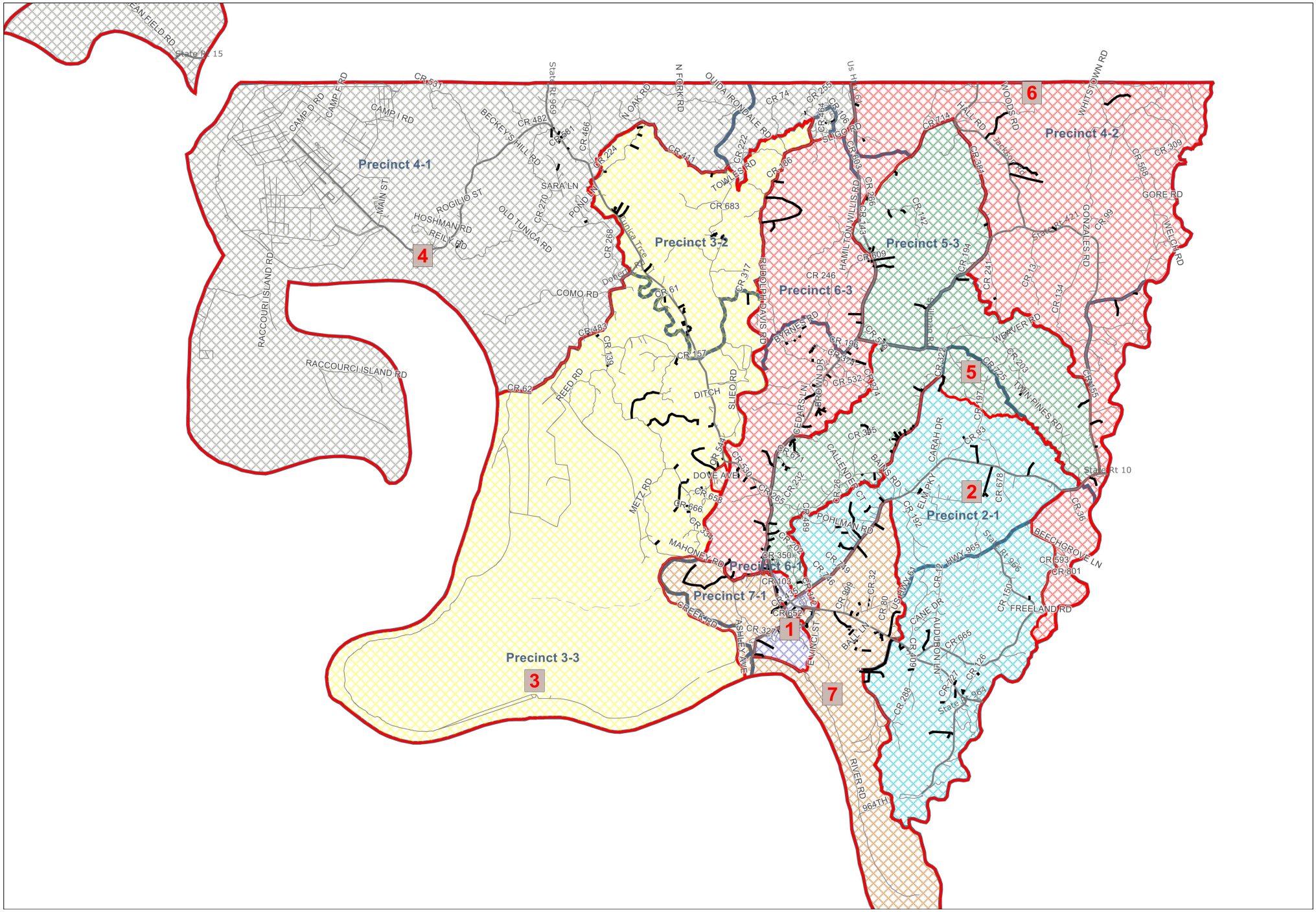
Precinct 4-1
Precinct 4-2
Precinct 3-2
Precinct 3-3
Precinct 5-3
Precinct 6-3
Precinct 6-1
Precinct 7-1
Precinct 2-1
1
2
3
4
5
6
7
CAMP D RD
CAMP E RD
CAMP I RD
CR 531
BECKEY'S HILL RD
State Rt 969
CR 482
CR 466
N OAK RD
N FORK RD
QUIDA IRONDALE RD
CR 74
CR 224
CR 411
CR 222
TOWLES RD
CR 683
SARA LN
POND LN
MAIN ST
ROGILIO ST
HOSHMAN RD
REILY RD
OLD TUNGA RD
CR 210
CR 268
Dorian Trce
CR 61
COMO RD
CR 483
CR 139
CR 157
CR 317
RUDOLPHVILLE RD
RACCOURI ISLAND RD
RACCOURCI ISLAND RD
CR 62
REED RD
DITCH
SLIEO RD
METZ RD
DOVE AVE
CR 658
CR 666
CR 334
MAHONEY RD
GREEK RD
ASHLEY AVE
CR 327
CR 652
CR 103
CR 350
CR 702
CR 689
CR 232
CR 265
CR 671
CR 504
CR 330
CEDARS LN
BROWN DR
BYRNES RD
CR 198
CR 374
CR 532
CR 274
CR 349
CALLENDER CT
BAING RD
POHLMAN RD
CR 82
CR 49
CR 116
CR 999
CR 32
CR 80
US HWY 61
BALL LN
EVINCI ST
RIVER RD
964TH
HAMILTON WILLIS RD
CR 143
CR 509
CR 142
CR 241
CR 194
CR 322
CR 197
CR 93
CARAH DR
ELM PKY
CR 192
CR 678
CR 36
State Rt 10
BEECHGROVE LN
CR 593
CR 801
HWY 965
State Rt 926
CR 150
FREELAND RD
CANE DR
CR 32
CR 665
LUDLOW LN
CR 126
CR 127
CR 288
State Rt 927
WHITSTOWN RD
WOODS RD
HALL RD
CR 714
CR 309
CR 568
GORE RD
GONZALES RD
CR 99
State Rt 421
CR 13
CR 134
WELCH RD
WEAVER RD
CR 203
TWIN PINES RD
CR 155
CR 125
CR 196
CR 374
CR 199
CR 531
CR 263
CR 255
CR 264
CR 109
SUGGS RD
CR 266
CR 286
CR 361
Jackson Rd
FAN FIELD RD
State Rt 15